

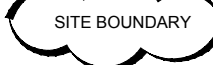

LEGEND:

-  SITE BOUNDARY
-  PROPERTY LINE
-  CITY RIGHT-OF-WAY
-  SECTION LINE
-  PLAT LINE
-  WSDOT LIMITED ACCESS

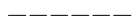
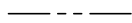

09/18/18 | 1:06 PM | LINGET
C:\CADD\LIB\PLANNING\WEST\DM86617\LOT PLANS.DWG

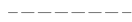
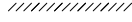
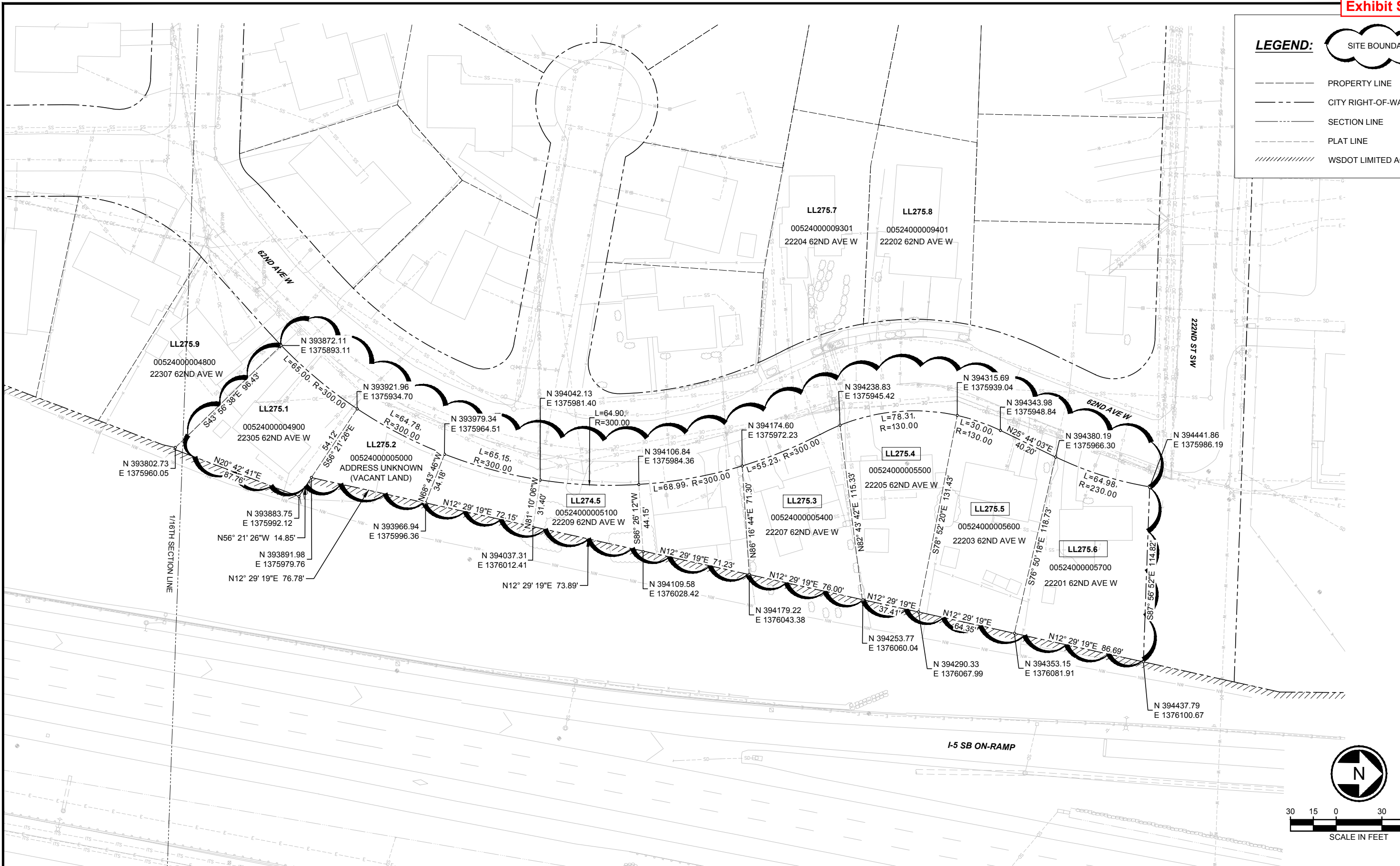
PERMIT SUBMITTAL

DESIGNED BY:
J. LONG
DRAWN BY:
L. NGET
CHECKED BY:
S. KITTERMAN
APPROVED BY:
K. COLLINS

SUBMITTED BY: _____ DATE: _____ REVIEWED BY: _____ DATE: _____



LINE IS AT FULL SCALE



SCALE:
FILENAME:
CONTRACT No.:
RTA / CN 0010-16
DATE:
09/20/2018

**LYNNWOOD LINK EXTENSION
CONTRACT L300**
NE 200TH STREET TO LYNNWOOD TRANSIT CENTER
**SITE F
PLOT PLAN**
22201, 22203, 22205, 22207, 22209, 22305 62ND AVE W

DRAWING No.:
F
LOCATION ID:
SHEET No.: _____ REV: _____

No.	DATE	DSN	CHK	APP	REVISION