

**LEGEND:**

- EX PROPERTY LINE
- EX CITY RIGHT-OF-WAY
- ////// WSDOT LIMITED ACCESS
- PERMANENT EASEMENT LINE
- x--- CHAINLINK FENCE (6' UNLESS OTHERWISE NOTED)
- [ ] PROPERTY SITE BOUNDARY
- PROPOSED LIGHT RAIL TRANSIT WAY
- PROPOSED RIGHT-OF-WAY
- ✱ EXISTING TREE
- X TREE REMOVAL

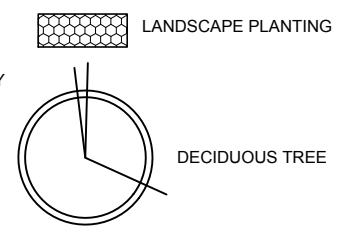

- [ ] CONCRETE SIDEWALK/ CONCRETE PAVEMENT
- [ ] GRAVEL SURFACING
- [ ] ASPHALT

- NW--- NOISE WALLS
- RETAINING WALL ALIGNMENT
- CURB
- AP--- ACOUSTIC PANEL

- ✱ OR ✱ UTILITY POLE WITH LIGHT
- FIRE HYDRANT
- SIGN

**ABBREVIATIONS:**

- AVE AVENUE
- CL CENTERLINE
- EX EXISTING
- NB NORTHBOUND
- PL PLACE
- ROW RIGHT-OF-WAY
- SB SOUTH BOUND
- SNOPUD SNOHOMISH COUNTY PUBLIC UTILITY DISTRICT
- ST STREET
- SW SOUTHWEST
- TYP TYPICAL
- W WEST
- WSDOT WASHINGTON STATE DEPARTMENT OF TRANSPORTATION

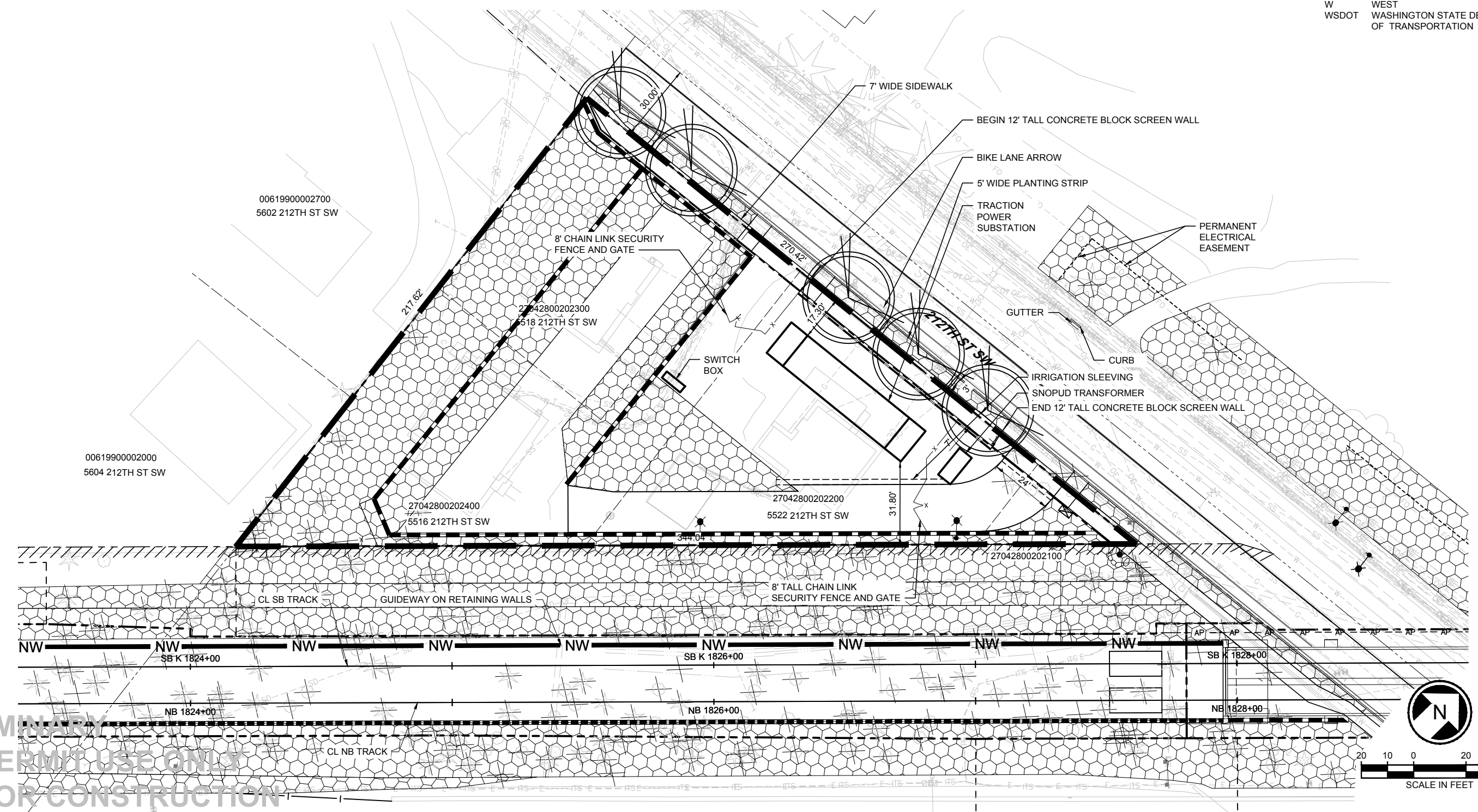

PRELIMINARY  
FOR PERMIT USE ONLY  
NOT FOR CONSTRUCTION

**PERMIT SUBMITTAL**

DESIGNED BY:  
VARIES  
DRAWN BY:  
L. NGET  
CHECKED BY:  
S. KITTERMAN  
APPROVED BY:  
J. SCHELLER

SUBMITTED BY:  
K. COLLINS

DATE:

REVIEWED BY:  
F. CHIHAB

DATE:

SCALE:  
FILENAME:  
CONTRACT No.:  
RTA / CN 0010-16  
DATE:  
11/29/2018



**LYNNWOOD LINK EXTENSION  
CONTRACT L300**  
NE 200TH STREET TO LYNNWOOD TRANSIT CENTER  
SITE M  
SITE PLAN  
5522 212TH STREET SW

DRAWING No.:  
**M**  
LOCATION ID:  
SHEET No.: REV:

03/15/19 | 9:45 AM | LINGET  
C:\CADD\BIP\W\LINK\WEST\DM56617\MLT-CUP\_SITE-PLANS\_2.5.DWG

No.	DATE	DSN	CHK	APP	REVISION
1	3/15/19	JBL	BE	JWL	CORRECTIONS